

# Concerto for Orchestra Sz.116 ; BB 123

Written 1943. First perf. 1. December 1944 in Boston Symphony Orchestra

international selection at Carnegie Hall, New York, Serge Koussevitzky (conductor)  
compiled and edited  
by Orfeo Mandozzi

Béla Bartók  
(1881-1945)

## 1. Introduzione

Andante non troppo

vc. div.

pp pp

6

11

Allegro vivace  $\text{♩} = 83$

vi. 1+2

f f

76

84

molto rit. a tempo

f

202

f cresc.

242

ff f ben marc. f ben marc.

248

2

260 *f* *f cresc.*

269 *poch. allarg.* *a tempo* 386 2 *ff* *ff*

390 488 *Tempo 1°* ♩.=83 *fff* *ff*

492

502 *f*

510 *ff*

126 5. Finale: Presto

130 *cresc.*

134

137 *for auditions do not repeat*  
*in the original repeat 3x (total 8 bars)* *dim.* 2

196 *for audition do not repeat*

*P* in the original repeat 3x (total 8 bars)

202 *repeat 5x in the original*

221

231 *più f*

236

241

246

252 *f*

292

297 *mf*

304

312

317 *f* *cresc.* *ff*

# Symphonie n°5, op.67

# Beethoven

Andante con moto.

*p dol.*

*f* — *p*      *f* — *p*      *p dol.*

*f*      *p cresc. - f*      *p*

*p dol.*

*pp*

*pizz arco*      *f*

# Symphonie n°8, op.93

# Beethoven

## Tempo di Menuetto

1. 1 4 2. 4

*p* *cresc.* *p*

*p* *cresc.* *f* *p cresc.* *II<sup>a</sup>*

*p* *cresc.* *sf* *sf* *p*

*cresc.* *sf* *p* *cresc.* *sf*

*p* *dim.* *pp*

Brahms: Symphony No. 2, Mvt. II

Adagio non troppo

*poco espr.*

6

*poco f* *dim.* *p*

A

# La Mer

# Debussy

Un peu plus mouvementé

9

1-2-3-4

55 *sempre l'istesso Tpo.*

59 *sf*

63 *p leggiero*

67 *f p cresc.*

71 *p subito leggiero*

75

79 *p sfz*

83 *sf*

2

3

# Scherzo aus Shakespeare

## Sommernachtstraum

Mendelssohn

N

*f* *pizz.*

*p*

*cresc.*

*cresc.*

*f* *f* *f*

*arco*

# Daphnis et Chloé

# Ravel

arco  
*p* *sempre cresc.*

*ff*

217 pizz.  
arco  
*pp* *ff* *p*

8  
*sempre cresc.*

8  
*ff*

218  
*p sub.*

219  
*cresc. poco a poco*

*cresc. sempre*

# Heldenleben

# R. Strauss

Lebhaft bewegt 2/4

# Heldenleben

# R. Strauss

46  
mit Steigerung  
*f* (sehr ausdrucksvoll) (sehr

47  
ausdrucksvoll) *p* *cresc.*

48

49  
*ff*

67  
*ff*

68  
*fff*

69  
*f*

70  
*dim.* *p* *cresc.* - - - *ff* II

Andantino in modo di canzona

1 *pizz.*  
*p*

*arco*  
*p grazioso*

*espr.*

*mf* A

# Symphonie n°6, Pathétique, op.74

Tchaïkowski

Allegro non troppo

Un poco più animato

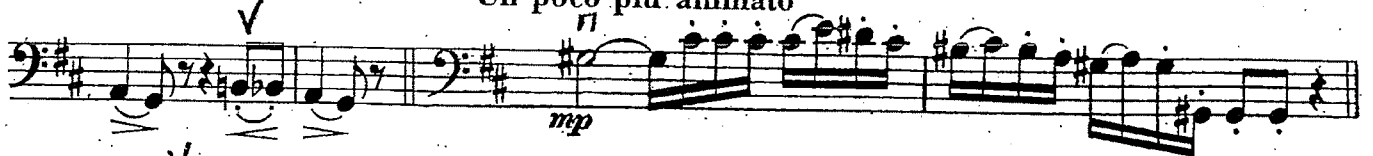

ritardando molto

